

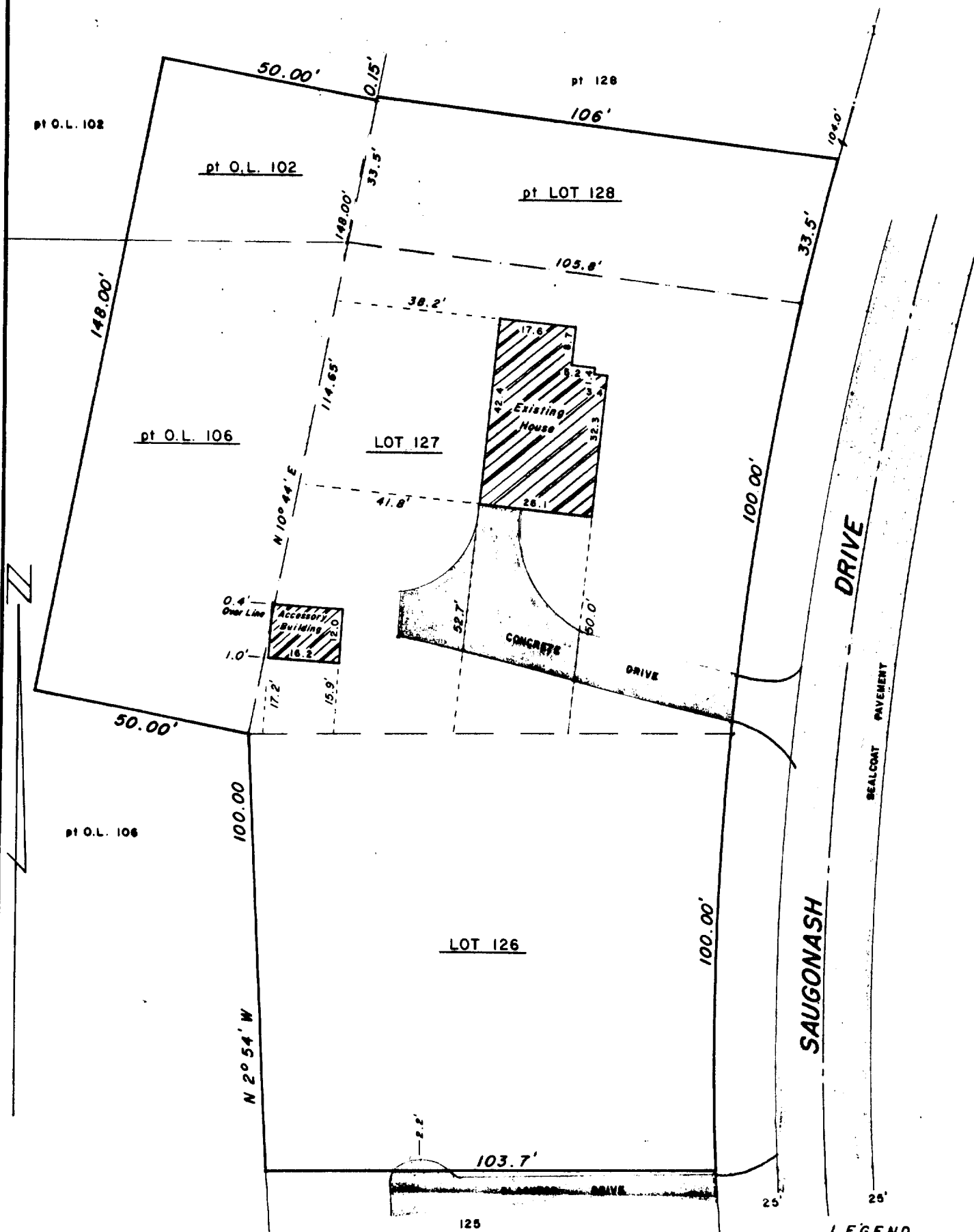

**ROBERS & BOYD, INC.**  
CONSULTING ENGINEERS  
LAND SURVEYORS

108 SOUTH SPRING STREET  
BURLINGTON, WISCONSIN 53105  
PHONE: 414-763-7834

MORTGAGE INSPECTION  
FOR  
UNIVERSAL MORTGAGE CORPORATION



"I hereby certify that I have surveyed the above described property and that the above map is a true representation thereof and shows the size and location of the property, its exterior boundaries, the location of all visible structures and dimensions of all principal buildings thereon, boundary fences, apparent easements, roadways and visible encroachments, if any.

"This survey is made for the use of the present owners of the property, and also those who purchase, mortgage, or guarantee the title thereto within one year from date hereof."

YES ■ MONUMENTATION HAS BEEN WAIVED IN ACCORDANCE WITH A-E 5.01(b) OF THE WISCONSIN ADMINISTRATIVE CODE.

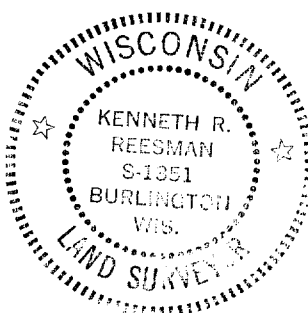

- LEGEND**
- + CHISEL CUT IN CONCRETE
  - o PK NAIL
  - FOUND IRON PIPE -
  - FOUND IRON PIPE -
  - SET IRON PIPE -
  - FOUND BRASS CAPPED MONUMENT
  - ⊕ FOUND CONCRETE MONUMENT
  - FENCE
  - ( ) RECORDED AS
  - EXISTING GROUND ELEVATION

SCALE - 1" = 30'

Revised 11-24-82 Sheet 1 of 2

11-19-82

DATE

FIELD WORK BY KRR & GJA

DRAWN BY GJA

82228

JOB NUMBER

WISCONSIN REGISTERED LAND SURVEYOR

K&E SC02-119,120

5-600-R

6 

IGNATIUS H. ROBERS, P.E. & R.L.S.  
LAWRENCE W. BOYD P.E.

**ROBERS & BOYD, INC.**  
CONSULTING ENGINEERS AND LAND SURVEYORS

HOME OFFICE  
109 SOUTH SPRING STREET  
BURLINGTON, WI 53105  
PHONE: 763-7834

BRANCH OFFICE  
809 - 43RD STREET  
KENOSHA, WIS 53140  
PHONE: 658-4488

MORTGAGE INSPECTION  
FOR  
UNIVERSAL MORTGAGE CORPORATION  
OF

Parcel 1: Lots 126 and 127 of Unit 2 Country Club Estates according to the recorded plat thereof.

Parcel 2: That part of Lot 128 said Unit 2 Country Club Estates, bounded and described as follows: Beginning at the SE corner of said Lot 128; thence Westerly along the South line of Lot 128 a distance of 105.8 feet to the SW corner of said Lot 128; thence Northerly along the West line of Lot 128 a distance of 33.5 feet; thence on a line that is parallel with the South line of Lot 128 and 33.5 feet distant therefrom a distance of 106 feet to the East line of Lot 128; thence Southerly on said East line 33.5 feet to the place of beginning.

Parcel 3: A parcel of land 50 feet wide bounded on the East by Lot 127 and the South 1/3 of Lot 128 of Unit 2 Country Club Estates and described as follows: Starting at the SW corner of Lot 127; thence North 10°44' East along the West line of Lots 127 and 128 a distance of 148 feet; thence 90° left 50 feet to a point; thence 90° left a distance of 148 feet to a point; thence 90° left to the place of beginning. (Said last above described parcel being a part of Outlots 102 and 106 of the Assessor's plat to the Village of Fontana.)

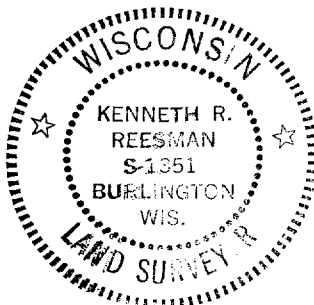



KENNETH R. REESMAN, RLS 1351  
Dated this 24th day of November,  
1982 82228

NOTE:

This Mortgage Inspection was prepared for identification purposes for a real estate sale transaction. No corners were set by request of Universal Mortgage Corporation. Do not use this map for establishing fence lines or construction.